Yearly Subscription, Twelve Numbers, $2.00 Single Number, 35 cents.

KUNKEL'S MUSICAL REVIEW

DECEMBER, 1901

Vol. 24. No. 12. Whole No. 288

32 PAGES OF MUSIC AND MUSICAL LITERATURE

IN THIS NUMBER.

CONTENTS

PIANO SOLOS.

CONRATH, LOUIS. Valse Caprice.
KROEGER, E. R. Vier Humoresken, No. I.

PIANO DUET.

KUNKEL, CHARLES, Water Sprites. Polka Caprice.

SONG.

BINGHAM, L. M. Sweetheart be Mine.

STUDIES.

ASHER-BUELOW. Leaves and Flowers.
No. 16. Song of the Shepherd.

ST. LOUIS, KUNKEL BROTHERS. PUBLISHERS.

Copyright, KUNKEL BROS., 1901.

THE CELEBRATED

SOHMER

Heads the List of the Highest-Grade Pianos, and

Are at present the Most Popular and

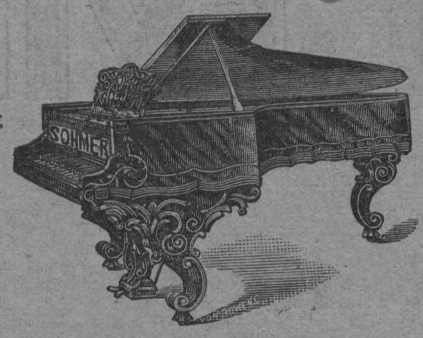

Preferred by the Leading Artists.

SOHMER & CO.,

NEW YORK WAREROOMS:

SOHMER BUILDING, FIFTH AVENUE, CORNER 22d STREET.

JOHN FELD, Agent, 1901 St. Louis Ave., ST. LOUIS.

CAUTION. The buying public will please not confound the genuine S-O-H-M-E-R Piano with one of a similar sounding name of a cheap grade.

—ESTABLISHED— IN NEW YORK 1875 IN CHICAGO 1889

Schaeffer

HIGH GRADE

—PIANOS

Have literally Bounded into Popularity.

AT MODERATE PRICE.
Capacity, 300 per Month.

Schaeffer Piano Mfg. Co.

Factory, Riverview, Ills.

Offices, 215 Wabash Ave., - CHICAGO.

MUSIC HALL....

Grand Opera Festival

BY THE ENTIRE COMPANY, CHORUS,
ORCHESTRA AND BALLET FROM THE

Metropolitan Opera House, New York.

Under the direction of
MR. MAURICE GRAU.

Wednesday, Dec. 11, at 8,

ROMEO ET JULIETTE,

With Sybil Sanderson, Bridewell, Salignac, Journet and Ed de Reszke.

Thursday, Dec. 12, Matinee at 2,

Wagner's Opera, **TANNHAUSER** (in German).

Mmes. Gadski, Bridewell and Louise Homer. Messrs. Dippel, Muhlmann, Bars, Reiss, Gilibert, Viviani and Blass. MR. WALTER DAMROSCH, Conductor.

Thursday Evening, Dec. 12, at 8,

Gounod's Opera, **FAUST** (in French).

Mmes. Sembrich, Dauermeister and Bridewell. Messrs. Salignac, Scotti, Dufriche and Ed de Reszke. Conductor, MR. SEPPILI.

Friday Evening, Dec. 13, at 8,

Verdi's Opera, **AIDA** (in Italian).

Mmes. Emma Eames, Bauermeister and Louise Homer. Messers. Campanari, Perrello, Journet and De Marchi. Conductor, MR. SEPPILI.

PRICES FOR THE SEASON OF FOUR OPERAS—$10 and $12. Prices for Single Performances, $1.50, $2.00, $2.50, $3.00, $3.50. Boxes and Loges, $20.00 and $25.00.

Season Sale now progressing. Single sale begins on Thursday, Dec. 5, at 9 a. m., at Bollman Bros., 1100 Olive St.

Weber Pianos used.

All mail orders promptly attended to.

S. KRONBERG, Local Manager, 1100 Olive St.

The Charles L. Young Musical Club and Amusement Directory.

(Copyrighted 1901)

THE MOST COMPLETE AND RELIABLE BOOK OF INFORMATION EVER PUBLISHED IN REFERENCE TO FIRST CLASS ENTERTAINMENTS AND ALLIED INTERESTS.

A Necessity to Every Manager, Artist, Conservatory, College of Music, Private Teacher and Musical Club.

EDITION, 5,000. 1,000 Pages, 6¼x10¼. Cloth Covered. Illustrated. Price, $3.00.

The Charles L. Young Amusement Co.

General Information Bureau and Advertising Agency.

...NO REGISTRATION FEE...

Artists Booked and Engagements secured.

Artists are requested to send in their names and permanent address, or change of address.

Note.—THIS COMPANY is **NOT** controlled by any **NEWSPAPER,** and is under the personal management of **CHARLES L. YOUNG, 1123 Broadway, New York City.**

Order a copy of the Superb Edition of

"THE PALMS" By CHARLES KUNKEL.

An interesting Explanatory Text. Magnificently illustaated by a full page cut.
This is without doubt the Greatest Transcription ever published of the famous song, "THE PALMS," by the celebrated composer, J. Fauer. **Retail Price, $1.00**

KUNKEL BROTHERS, Publishers, ST. LOUIS, MO.

PUBLISHED IN

Kunkel's Royal Edition.

ASCHER-BUELOW, Easy Studies, Second Grade.

Leaves and Flowers—24 Picturesque and Characteristic Studies. Incomparable for style and flexibility of fingers. **Price, $2.00**

KRAUSE, A.

Ten Characteristic Studies—Op 2—Edited by Buelow. For the cultivation of Trills. To be used in connection with Czerny's Etude de la Velocite. **Price, $2.00**

CHORAL SYMPHONY SOCIETY

The Choral Symphony will give its second concert of the season at the Odeon, Saturday evening, Dec. 14th.

Campanari, the world-renowned baritone, by special arrangement with the Maurice Grau Opera Co., will be the soloist at this concert.

The third concert of the season will be given Dec. 26, when Bach's "Christmas Oratorio" will be presented. The soloists will be Marie Kunkel Zimmerman, soprano; Isabelle Bouton, contralto; Ellison Van Hoose, tenor; and Gwilym Miles, baritone.

Concert-goers will have splendid treats in these two concerts. Gwilym Miles, formerly of this city, will be warmly welcomed.

Subscribe for Kunkel's Musical Review.

CASTLE SQUARE OPERA CO.

Henry W. Savage announces that the Castle Square opera season will begin at the Century the latter part of December. The organization will remain seven weeks. "Florodora" and "Dodo" will be heard before the arrival of the Savage forces, making an opera season of nine weeks. The Castle Square company will present two operas a week, grand and comic. Adelaide Norwood, Josephine Ludwig, Rennyson Quinlan, Delamotta and Boyle will appear at each performance.

VICTOR MAUREL has retired from the operatic stage, and will devote himself to teaching in Paris, where Jean Lasalle has also opened a studio. Maurel postponed as long as possible his retirement from the stage, and has in reality had little capacity for opera during the past few seasons. His attempt to appear in drama was not successful, and he has now decided to teach. As has been well said, if he could impart the secret of his incomparable operatic acting to others, he would be a public benefactor.

SOUTHWELL OPERA CO.

The Southwell Opera Co., under the splendid guidance of Charles Southwell, is presenting a series of operas at the St. Louis Exposition in a manner that is utterly captivating lovers of popular operas. All students of music should avail themselves of the opportunity of hearing the operas presented by this able company at popular prices.

THE JESSE FRENCH PIANO & ORGAN COMPANY,

MANUFACTURERS OF THE "THREE GRACES"

STARR, JESSE FRENCH AND RICHMOND PIANOS.

The **STARR** Piano is a recognized standard of artistic merit, and received the highest award at the World's Fair in '93, also at the Tennessee International Exposition in '98.

The **JESSE FRENCH** is a popular rival of all claimants for the second position, because of its acknowledged durability, elegant tone and action, while the **RICHMOND** is certainly the best commercial Piano in America, moderate in price and thoroughly reliable. We make nothing but such goods as we can sell on honor and fully guaranteed, and parties dealing direct with us get factory prices and save all middlemen's profits. Write us; a 2c. stamp may save you many dollars.

JESSE FRENCH PIANO & ORGAN COMPANY,

Jesse French Building, 1114 Olive Street, ST. LOUIS, MO.

KUNKEL'S MUSICAL REVIEW

December, 1901. KUNKEL BROS., Publishers, 2307 Locust St., St. Louis, Mo. Vol. 24—No. 12

TERMS OF SUBSCRIPTION.

One Year, Twelve Numbers, - - - - - - - - $2.00
Single Number, - - - - - - - - - - - - 35

This includes postage on paper to all points.

Subscribers finding this notice marked will understand that their subscription expires with this number. The paper will be discontinued unless the subscription be renewed promptly. In renewing your subscription please mention this fact, and state with what number your subscription expired.

Entered at St.Louis Post Office as Mail Matter of the Second Class

THOMAS M. HYLAND, . . EDITOR

DECEMBER, 1901.

Caution to Subscribers.

Do not subscribe to the REVIEW through any one on whose honesty you can not positively rely. All authorized agents must give our official receipt.

MAURICE GRAU GRAND OPERA CO.

What will undoubtedly be the greatest musical event of the season will be the appearance of the Maurice Grau Opera Company in Music Hall on the evenings of Dec. 11, 12 and 13, with matinee on afternoon of the 12th. Extensive preparations have been made for this grand opera festival, and St. Louis music lovers will undoubtedly take advantage of the treat that is offered them. Four operas will be sung: "Romeo and Juliet," "Tannhauser," "Faust," and "Aida", in the order named. A new stage is being constructed in Music Hall, which will permit of the same elaborate productions of the operas as is given att he Metropolitan Opera House in New York, and which form such an important part of the musical season in the metropolis.

Of course, the majority of St. Louisans have heard Sembrich, Schumann-Heink, Eames, and many others of the Grau company, but the appearance of two new faces, who are well in the front rank of the grand opera profession, will be interesting. They are Sybil Sanderson and Andreas Dippel. The latter is the Wagnerian tenor, whose wonderful genius has received the homage of the greatest monarchs and potentates of the earth. A magnificent actor and thoroughly devoted to his art, he is quite unspoiled by flattery, and is a man of very simple tastes. He delights in outdoor exercise and is passionately fond of pedestrian tours. In this latter respect an interesting anecdote is related of him. A few years ago, while he was enjoying one of his favorite excursions in Scotland, he arrived one Sunday at a little hamlet some twenty miles from Balmoral. While casting about for a tavern in which to rest, the strains of harmony—or rather discord—fell upon his ears, and he beheld at a short distance an old-fashioned kirk. He lost no time in entering the eccentric-looking edifice, where he found, in addition to the minister, a small congregation of peasant Scotch. At a harmonium a portly middle-aged lady, whose countenance showed signs of former beauty, presided. Beside her sat a quaint little red-faced lady, palpably an octogenarian. They were evidently mother and daughter, and their garb denoted them to be widows. The rustic choir was simply appalling in its efforts, but the lady at the harmonium manifested not the slightest trace of impatience, while her mother beat time with her finger and gravely nodded

MME. SEMBRICH.

approbation. At last, the concluding hymn, which happened to be "Nearer, my God, to Thee" commenced, and Dippel unconsciously joined in it. His magnificent voice rang through the little kirk and had an awe-inspiring effect upon the congregation, who ceased their part in the melody, leaving it entirely to him. At its conclusion, the younger lady arose and approaching him said: "I thank you very gratefully. My mother would also like to add her acknowledgments to mine. Will you come and speak to her?" The singer approached the little old lady with outstretched hand, exclaiming frankly: "I am very glad to meet you, madame." Both the ladies smiled, and after the slightest possible hesitation the older one accepted his proffered hand, saying graciously: "You have a glorious gift in your voice. May you also devote it to such a good cause."

After an interchange of civilities and an enquiry from the ladies as to his name, he parted with them. As he left the kirk he beheld in waiting an antiquated pony chaise in charge of a sleepy Highland servant. "The conveyance of my new acquaintance", he thought, "evidently the widow and daughter of some petty Scotch laird, and the ladies bountiful in this rustic parish". The same day he left that part of the country and the incident, which had made but little impression upon his mind, soon faded from it.

The following season when all London was raving about his splendid success in Wagnerian opera with the Maurice Grau Opera Company at Covent Garden Theater, there came a royal command for the company to sing at Windsor Castle. At the conclusion of the opera the Lord Chamberlain informed him that he was to be honored by a presentation to the Queen of England. He was accordingly ushered into the Royal Presence, and as he knelt to kiss her outstretched hand she graciously addressed him in these words: "Sir, you sang magnificently. I have only heard your singing of this evening once excelled and that was by yourself on the Sunday afternoon when you sang my favorite hymn in the little kirk". The singer looked up astonished and beheld in the greatest sovereign of the earth, the quaint little old lady of his Scottish adventure, while behind her throne stood her daughter, the good tempered accompanist, who was none other than the widowed Princess Beatrice of Battenburg.

FRITZ KREISLER will arrive in this country about the middle of December, in place of January, as announced by his manager, Henry Wolfsohn. The demand for the services of Kreisler has been such that Mr. Wolfsohn cabled him to cancel his early December dates in Europe and sail for this country in time to begin his season in Baltimore Dec. 10th, when he will appear before the Peabody Institute. Kreisler has been engaged by all of the large orchestral societies. He will play in seven concerts with the Boston Symphony Orchestra. With the Chicago, Pittsburg, St. Louis, Cincinnati, Philadelphia and the New York Philharmonic Orchestras.

THE news that W. S. Gilbert, the famous librettist, is dying at his home near London, will bring regret to an army of admirers of the old Sullivan-Gilbert operas in all parts of the world. The last days of the man who made the world so merry are in sad contrast to his life. Sir Arthur Sullivan's death, followed so closely by the death of the third of the trio—D'Oyley Carte—greatly depressed him, and since then he has written absolutely nothing. For more than a year Mr. Gilbert has been an invalid, and Nancy McIntosh is his devoted nurse.

A LONDON paper requested Melba to give a list of her favorite songs. She complied, and the list she furnished shows the prima donna is nothing is not eclectic in her musical tastes. She names six compositions: Verdi's "Ah! fors e lui," Donizetti's "Ardon 'gl Incensi," Tosti's "Good-by," Mozart's "L'Anero," Elizabeth's Prayer from Wagner's "Tannhauser," and Bemberg's Nymphes et Sylvians."

CINCINNATI music patrons are trying to establish a guarantee of $20,000 a year for their Symphony Orchestra. The Pittsburgh Orchestra is said to cost $70,000, and the Chicago Orchestra $100,000 a year. Seventy men in Pittsburg contribute $500 a year eaeh.

Many a woman is so exquisitely organized that the strains of music cause her to forget to eat or drink until reminded of the necessity by physical exhaustion, but the Nineteenth Century Woman never forgets to be daintily clothed, and she knows too that the place of all others to buy exactly what she wants at just the price she can afford to pay, is

Barr's
— St. Louis —

P. S.—Mail Orders are answered the same day as received, and special attention is given to accurately filling them.

SIXTH, OLIVE AND LOCUST.

Erker Bros. Optical Co.
608 OLIVE STREET.
Largest assortment of the best makes of Opera Glasses at very low prices.
Shell and Silver Lorgnettes.
Gold Spectacles and Eye Glasses accurately adjusted

"A Business Education and the place to get it."
JONES'
Commercial College, Shorthand and Telegraph School,
309 NORTH BROADWAY,
ST. LOUIS, MO.
It quaifies students for all business pursuits and supplies business houses, banks, railroad and telegraph offices and professional men with reliable bookkeepers, stenographers, telegraph operators and clerks.
Positions secured for graduates.
For Catalogue of Information address, J. G. BOHMER, President.

—A—
SENSIBLE
HOLIDAY
PRESENT
A
SILK
UMBRELLA
OR
CANE.

Always Acceptable
Because it is Useful.
GRANDEST AND MOST COMPLETE STOCK IN THE CITY.
Namendorfs
MAKERS
519 Locust St

CROWN
PIANO

Is the culmination of more than a century's effort to make the piano an instrument of many and varied tones. Ever since the introduction of the piano, the attainment of this end has been regarded as the highest possible achievement in the development of the piano. From the CLAVICHORD to the many-tone "CROWN" PIANO is a long step, embracing centuries of continuous and painstaking effort which slowly but surely wrought out the development of the piano class of musical instruments, until there was evolved the piano of many tones—the "CROWN"

Some of its Distinctive Qualities are: Perfection and variety of tone, a perfect scale, lightness and responsiveness of touch, repeating capabilities of action, a perfect practice clavier, (found in no other piano), greatly enlarged capacity, almost unlimited capability for the faithful rendition of music some of which has heretofore been outside of the possibilities of the piano, elegant and unique case designs, and the greatest durability.

Illustrated catalogues and full information sent on application.

GEO. P. BENT, Manufacturer,
Bent Block, Cor. Washington Blvd. and Sangamon St., CHICAGO, U. S. A.

VIER HUMORESKEN.

I

E. R. Kroeger.

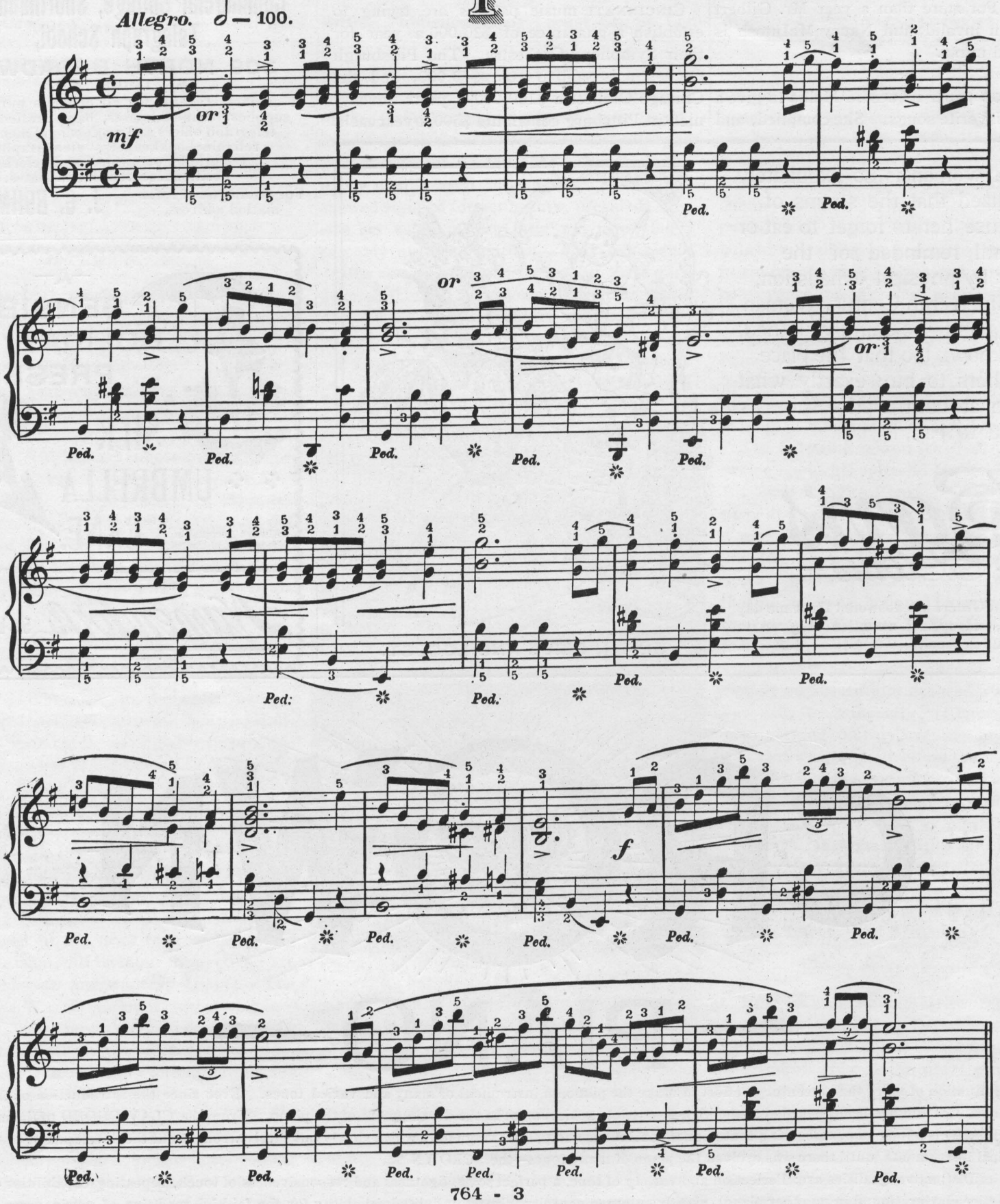

Copyright. Kunkel Bros. 1885.

f

Ped. ✲

Più animato.

f *fz.* *mf*

Ped. ✲ Ped. ✲ Ped.

1h

Ped. ✲ Ped.

f

Ped. ✲ Ped. ✲ Ped. ✲ Ped.

Ped. ✲ Ped. ✲ Ped. ✲ Ped.

f

ff

Ped. Ped. Ped. Ped. Ped.

1. 2.

ff *f* *fz.*

Ped. Ped. Ped. Ped. Ped. Ped. Ped. Ped. ✲ Ped.

p

riten.

mf

il basso ben marcato

a tempo.

or

or

f

mf

f

f

f

fz

VALSE CAPRICE.

LOUIS CONRATH.

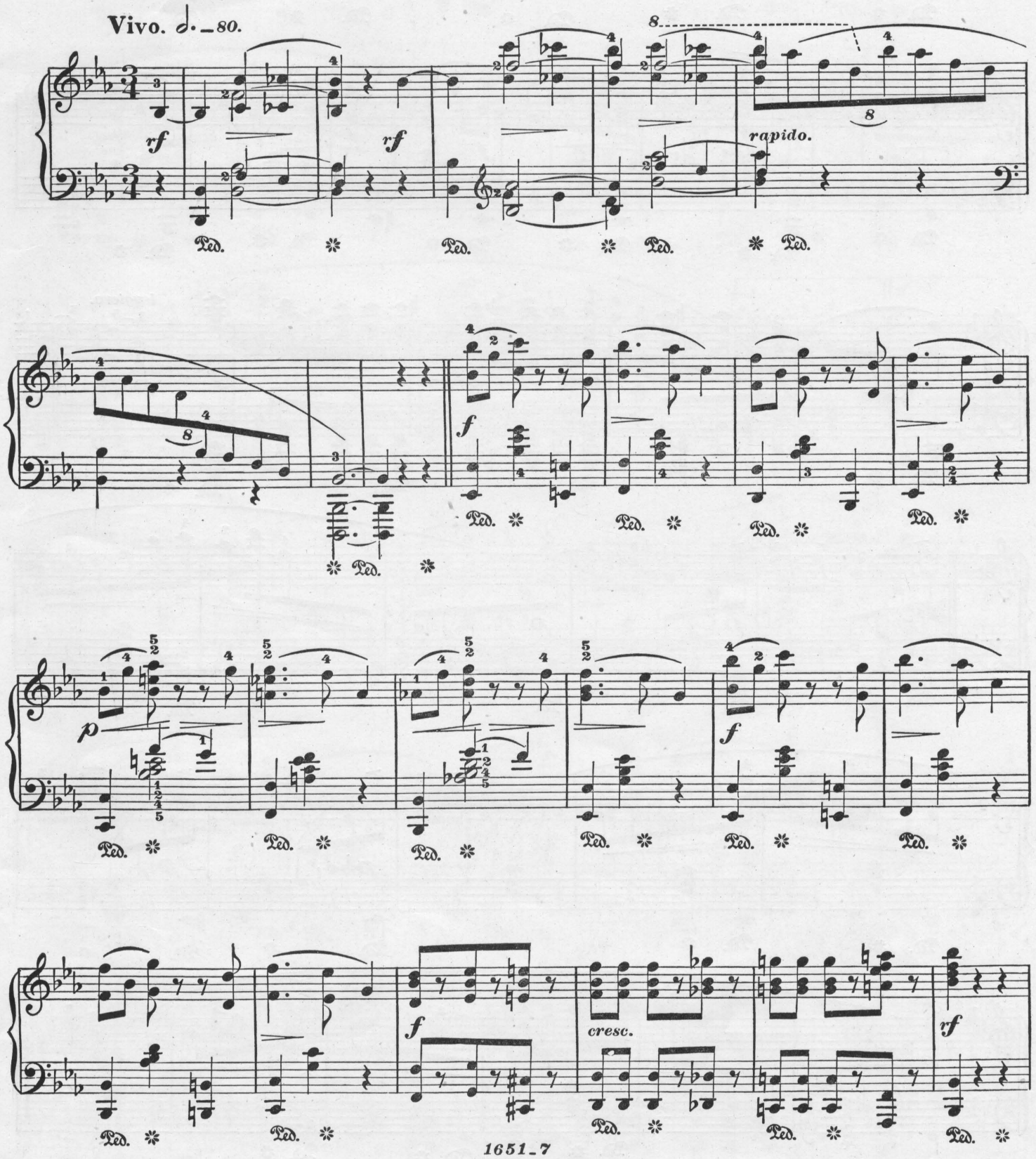

Copyright_ Kunkel Bros. 1896.

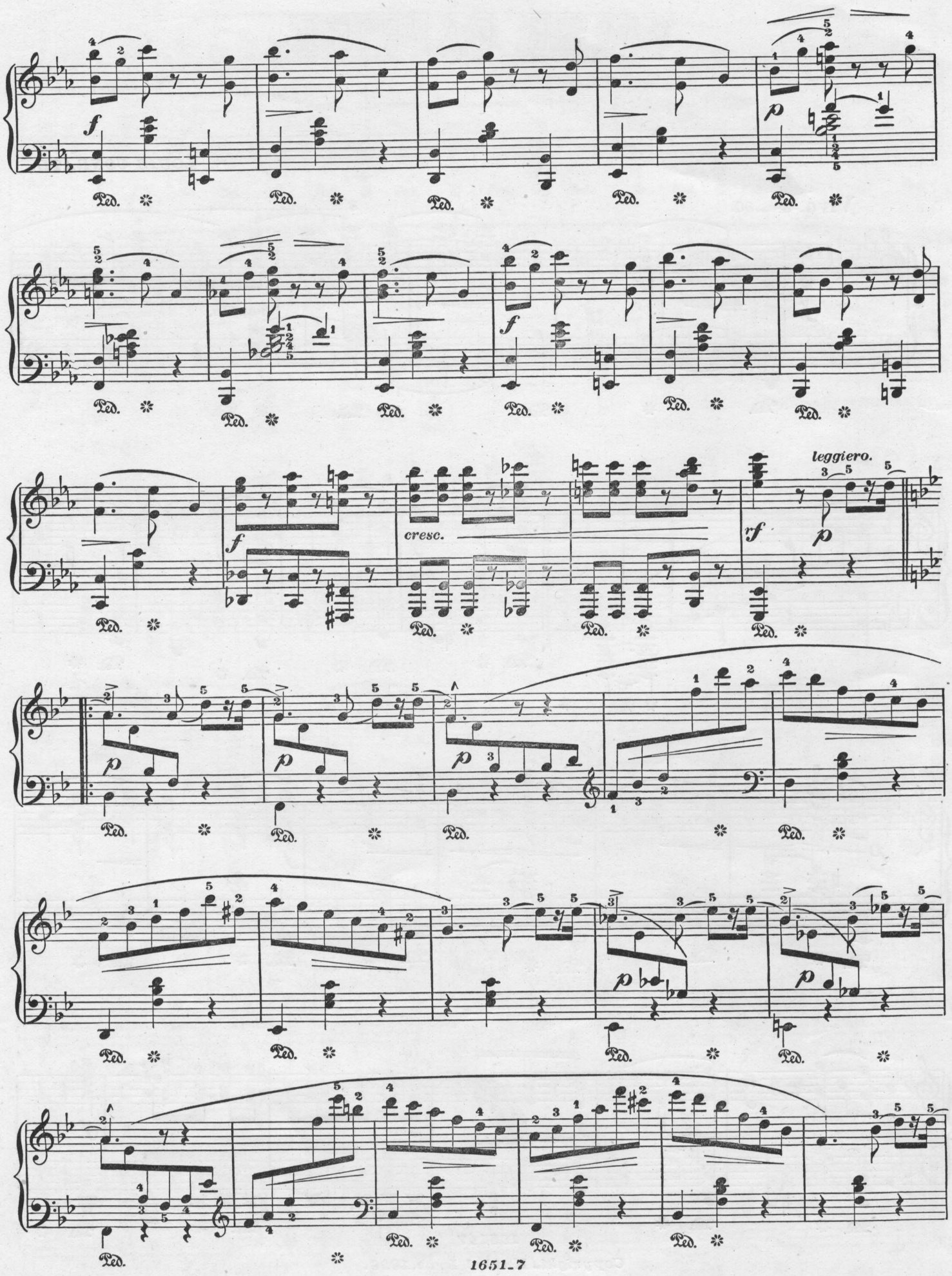
leggiero.
cresc.

As played by the author:

or thus.

Giocoso.

rit. *l.h.* *a tempo.* *a tempo.*

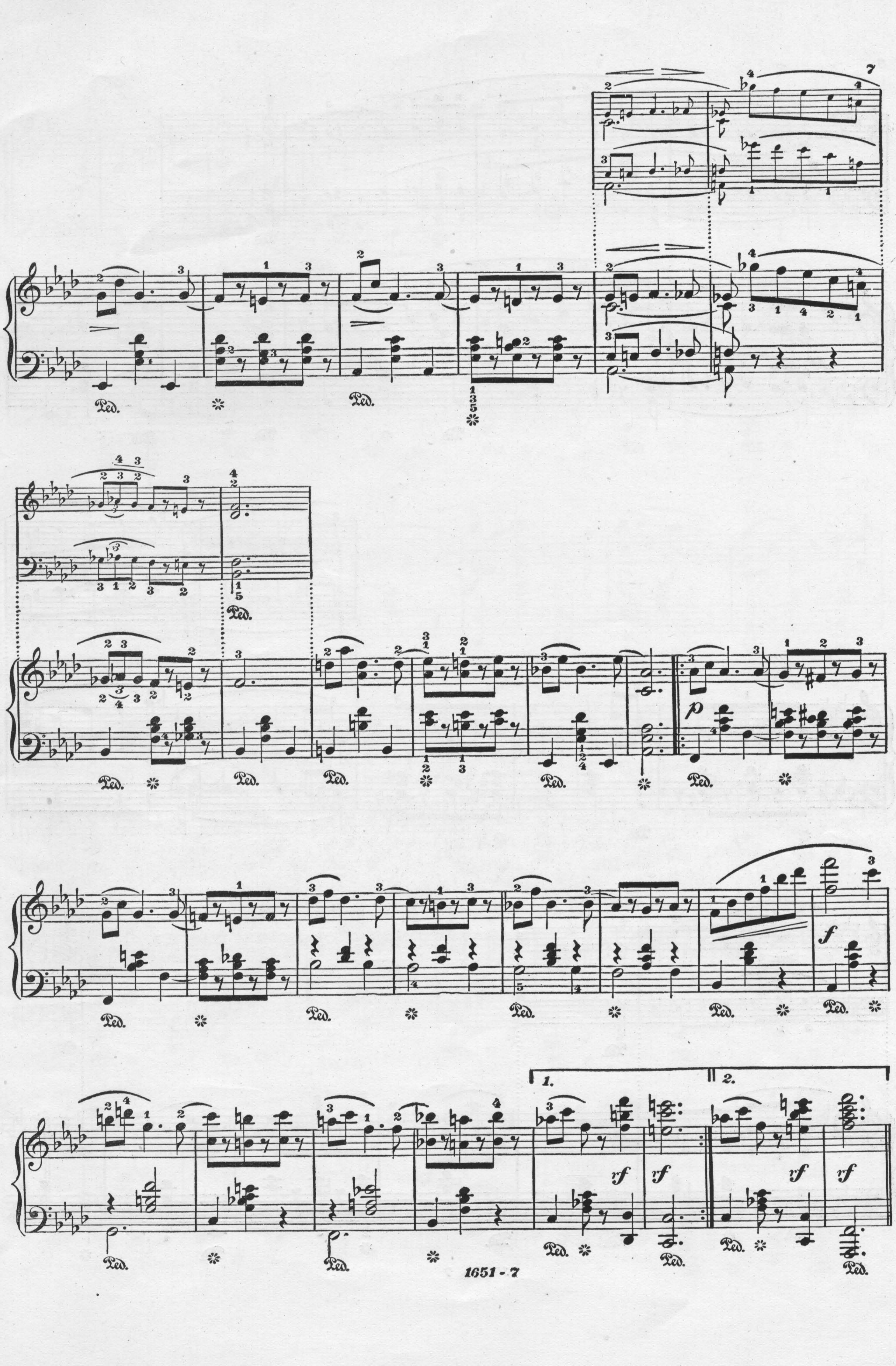

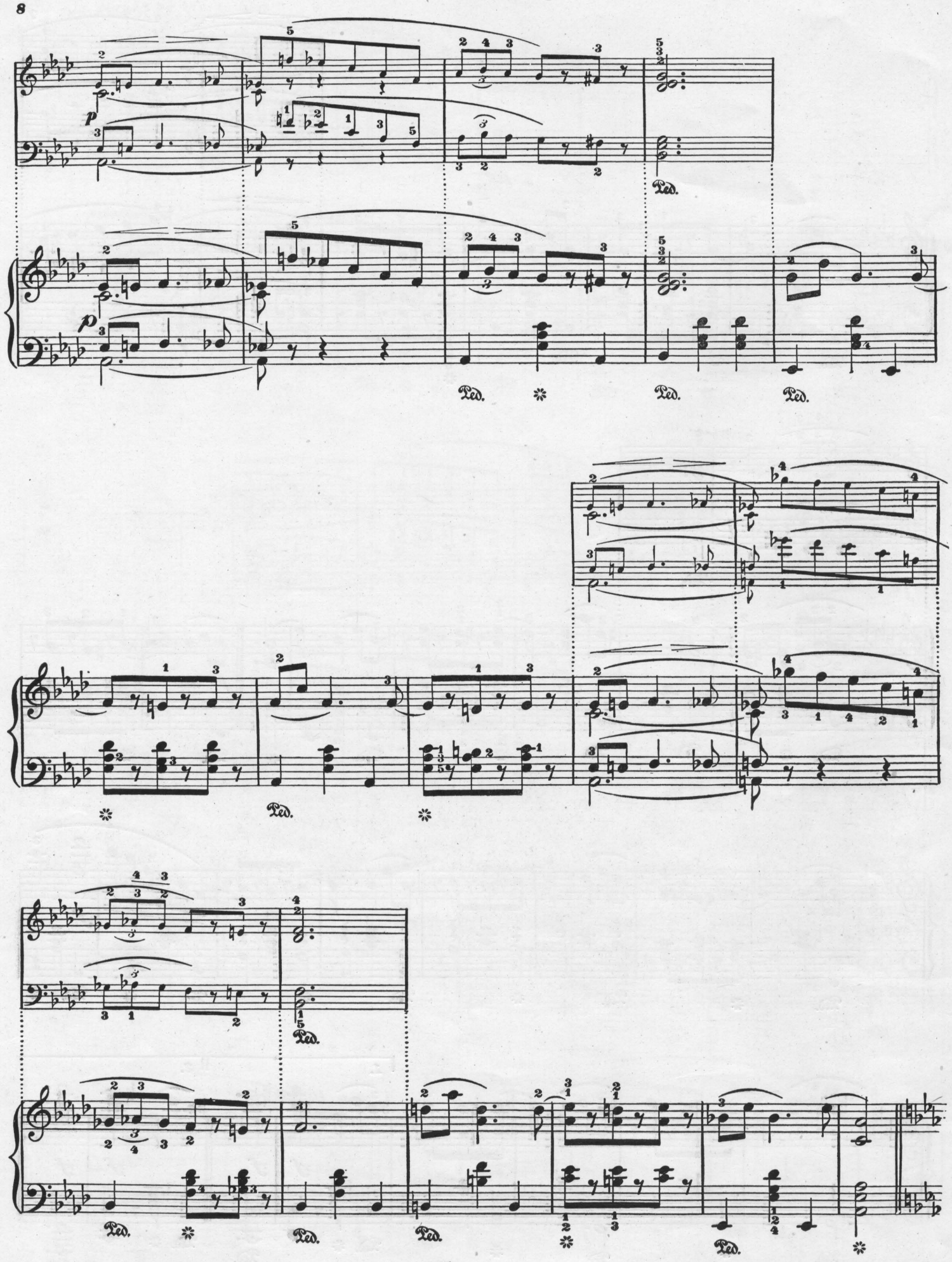
p
Ped.
Ped.
Ped.
Ped.
Ped.
Ped.
Ped.
Ped.

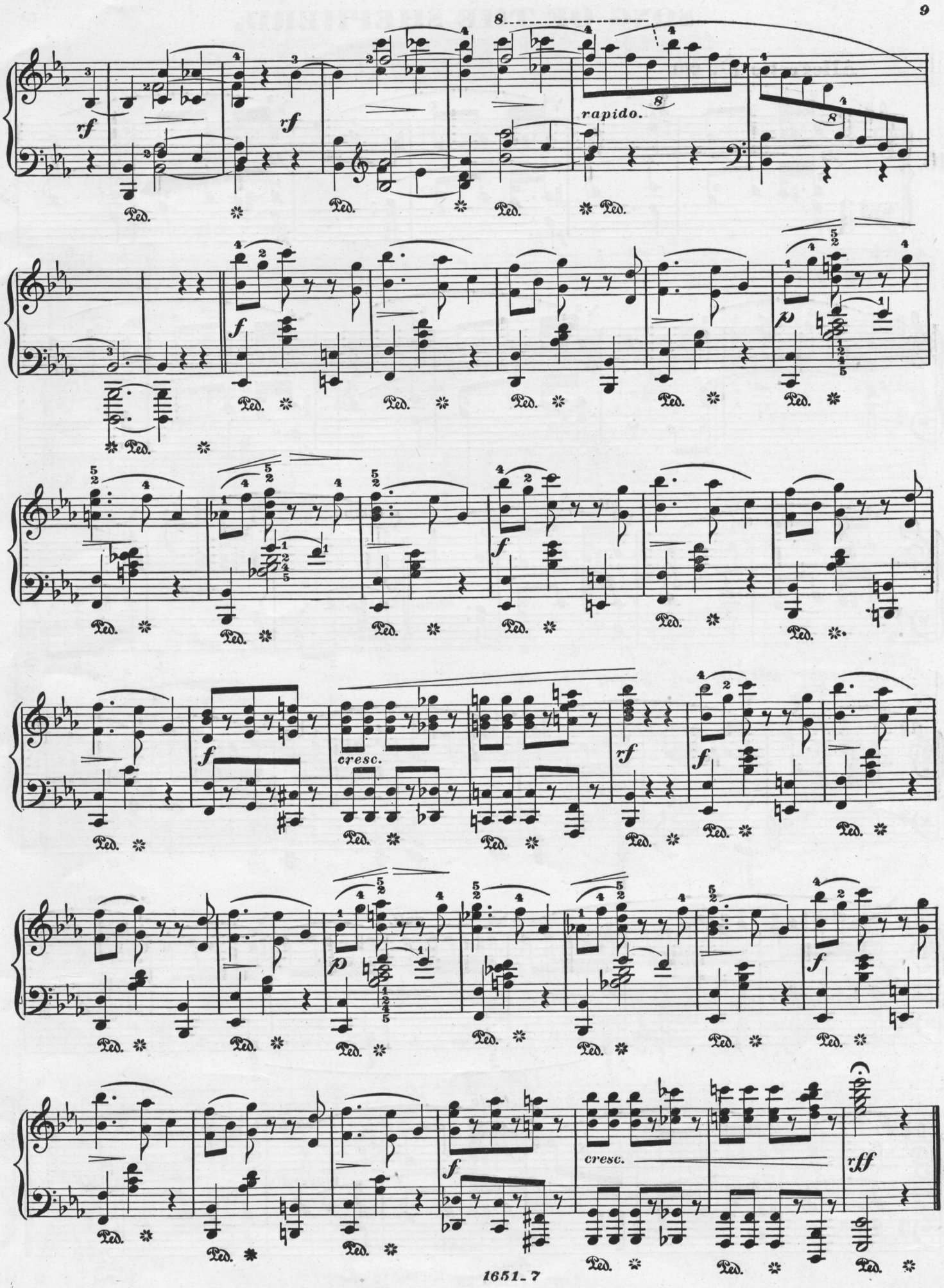
rf
rf
rapido.
f
p
f
f
cresc.
rf
f
p
f
f
cresc.
rff
Ped.

SONG OF THE SHEPHERD.

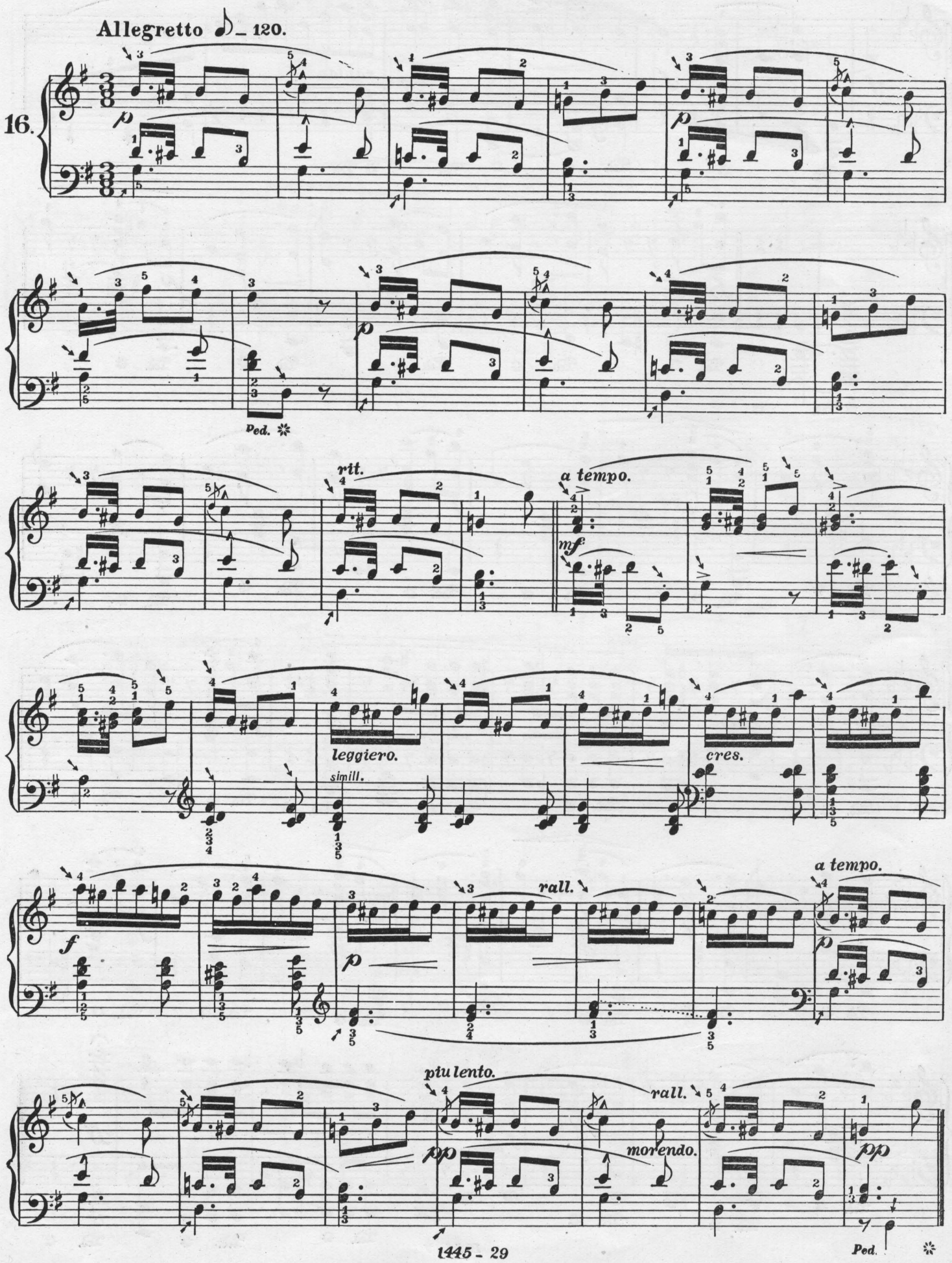

SWEETHEART BE MINE.

Words by
FRANK DEMPSTER SHERMAN.

Music by
LENA M. BINGHAM.

Moderato. ♩ = 76.

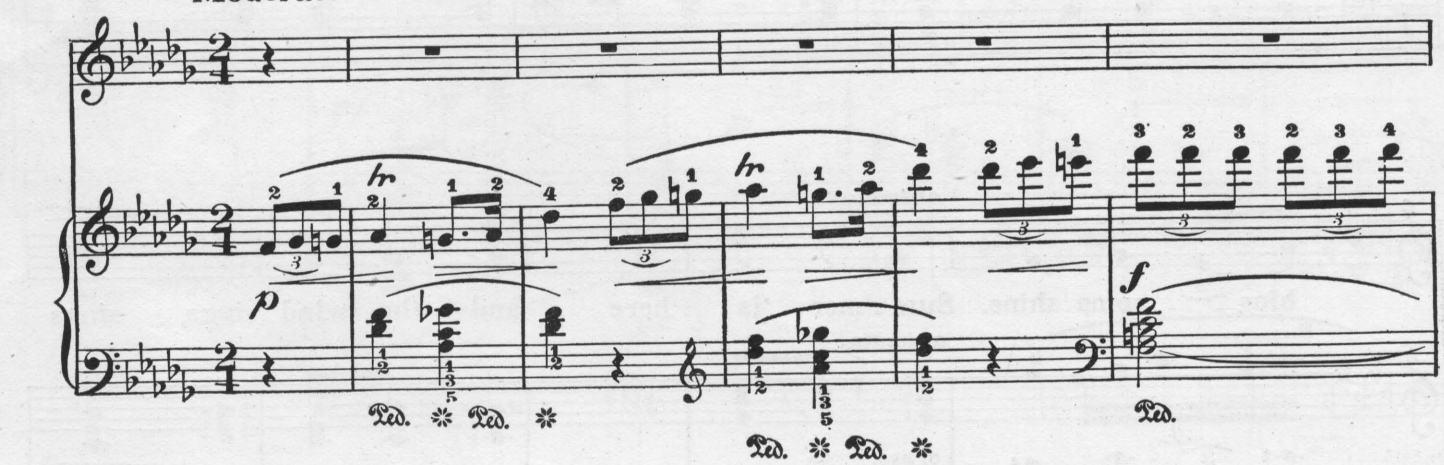

parlando.

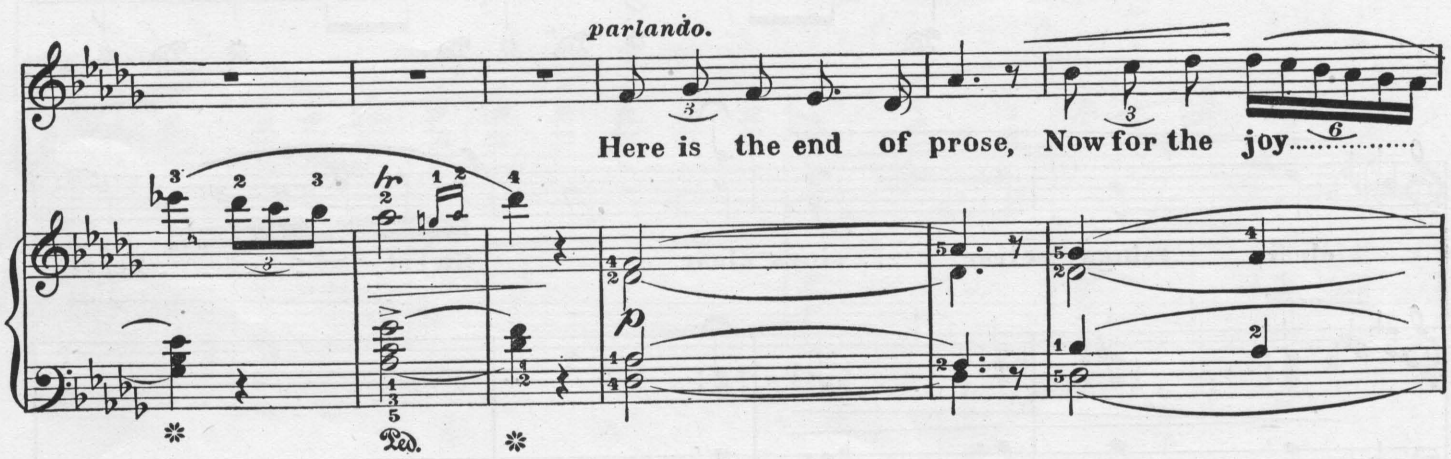

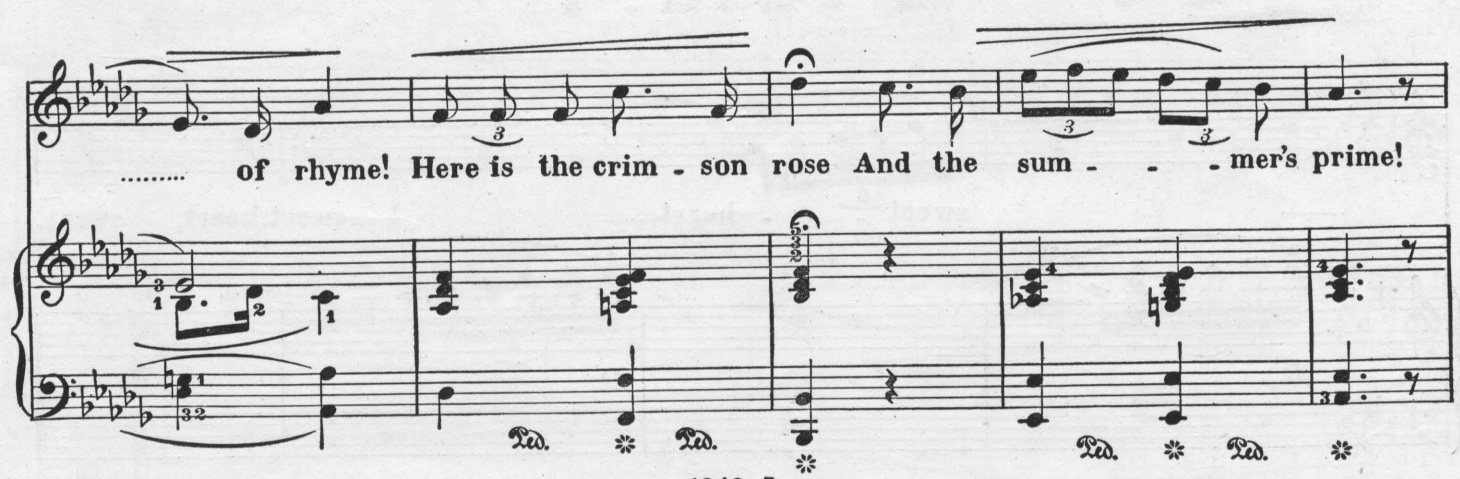

Copyright. Kunkel Bros. 1896.

leggiero.

Dew - y and fresh in the slen - - der vine, Through the green cur - tains the

animato.

blos - - soms shine. Sum - mer is here and the wind sings, sings

animato.

cresc.

Ped. * Ped. * Ped. * Ped. *

accel.

clear, sings clear, sings clear.

accel.

Sweet - - - - - heart,...

Ped. * Ped. * Ped. * Ped. *

.....

sweet - - - heart,.....

animato.

sweet-heart, sweet-

animato.

portamente.
rit.

heart be mine.

a tempo.

f *p*

Ped. * Ped. * Ped. * Ped. *

f

Ped. * Ped. *

parlando.

Here not a doubt shall mar Hopes that are set..... to tune!

p

Here is the sil - - ver star In the skies..... of June.

leggiero.

Deep in the dusk where the branch-es twine, Lis-ten the lilt of a lyr - - ic line

animato.

accel.

Summer is here, and the bird sings, sings clear, sings clear, sings clear.

animato.

accel.

cresc.

or thus.

Sweet - - - - heart,..... sweet - - - - heart,..... Sweet

If prefered, the version above may be sung instead of the trills.

sweet - heart, sweet - heart, Sweet-

Ped. * Ped. *

heart be mine Sweet - - - heart, sweet - - - heart, sweet - - - heart

Ped. *

sweet - - - heart, sweetheart be mine, sweetheart be mine.

animato. *portamento.* *rit.*

animato. *rit.*

Ped. * Ped.

WATER SPRITES.

POLKA CAPRICE.

CHARLES KUNKEL.

Secondo.

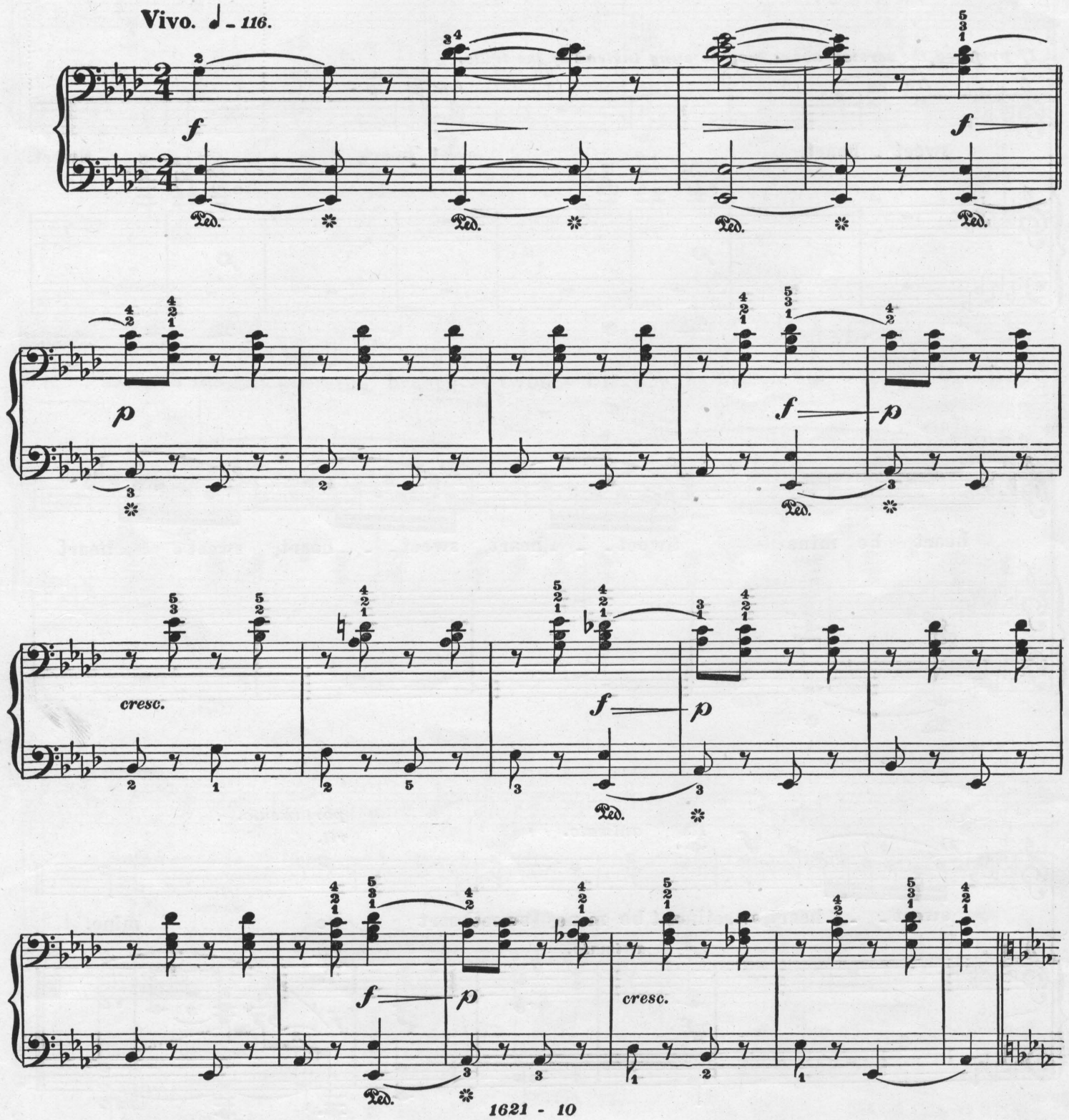

Copyright. Kunkel Bros. 1895.

WATER SPRITES.

POLKA CAPRICE.

Primo.

CHARLES KUNKEL.

Vivo. ♩ = 116.

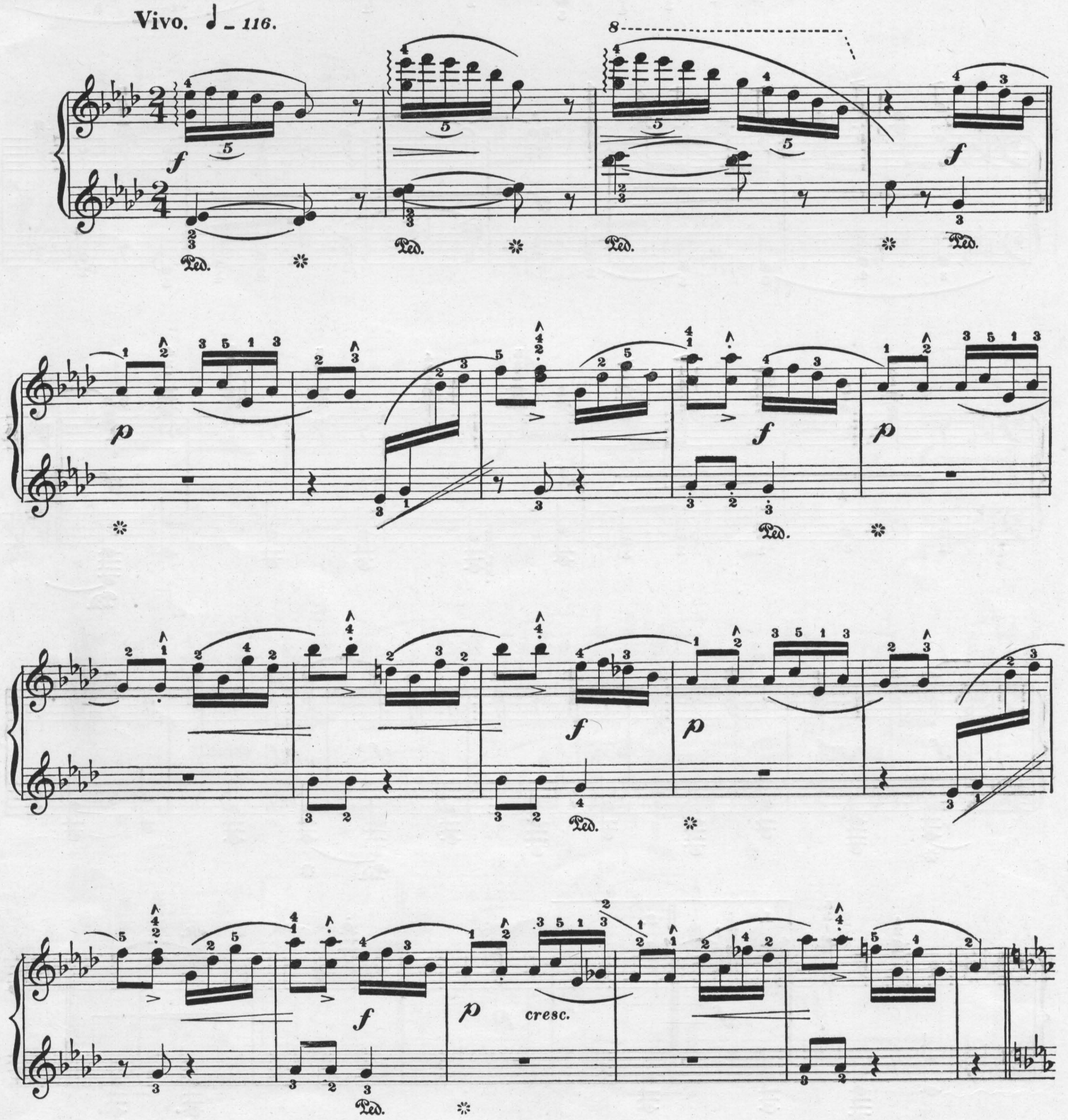

sf

f sf

f mf sf mf cresc.

1. 2. sf p rit.

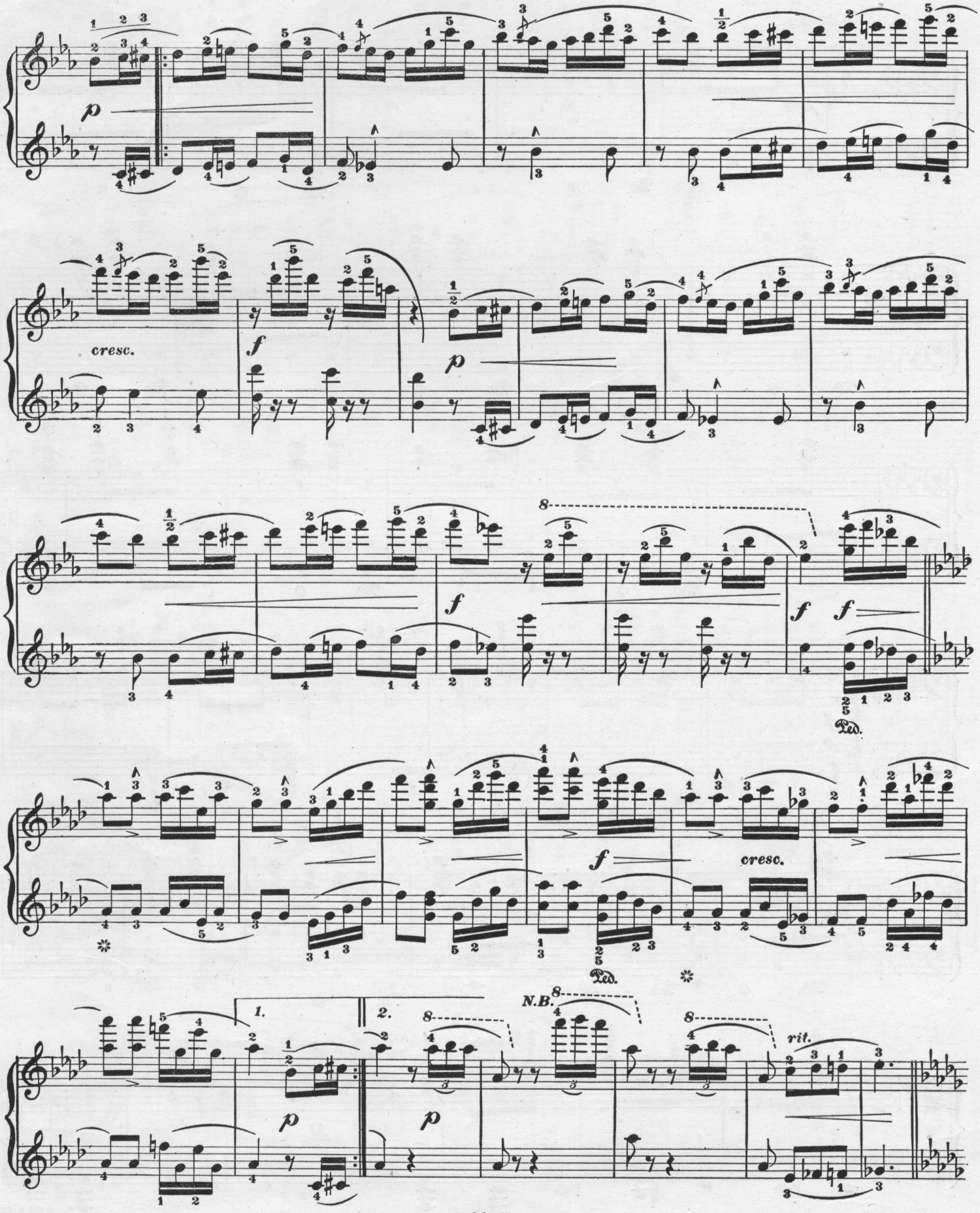

N.B. On pianos which do not have the high B flat strike A natural instead.

a tempo.

pp

Ped. ✻ Ped. ✻

Ped. ✻ Ped. ✻ Ped. ✻

Ped. ✻ Ped. ✻

f

Ped. ✻ Ped. ✻ Ped. ✻

Ped. ✻ Ped. ✻ Ped. ✻

rit.

p

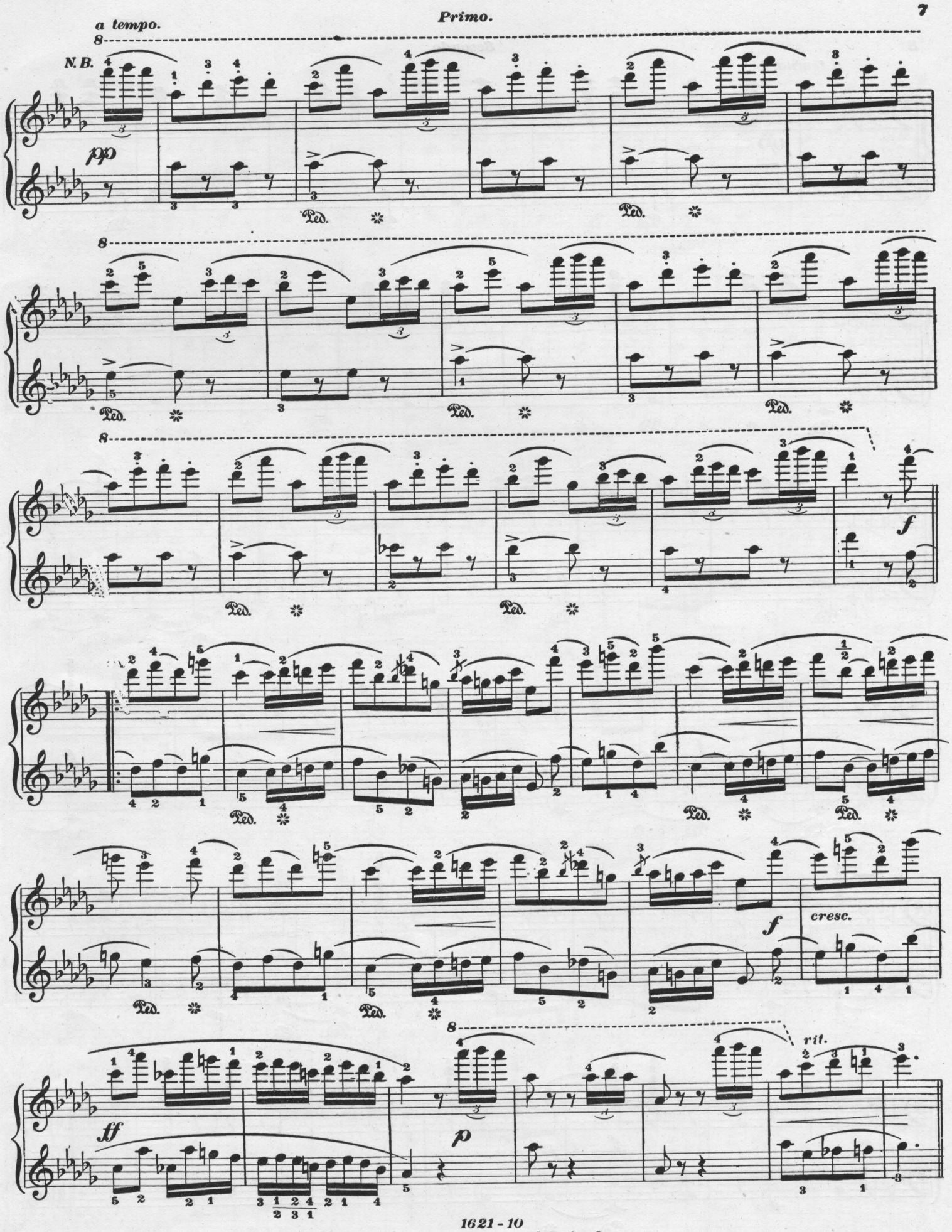

N.B. On pianos which do not have the high B flat strike A natural instead.

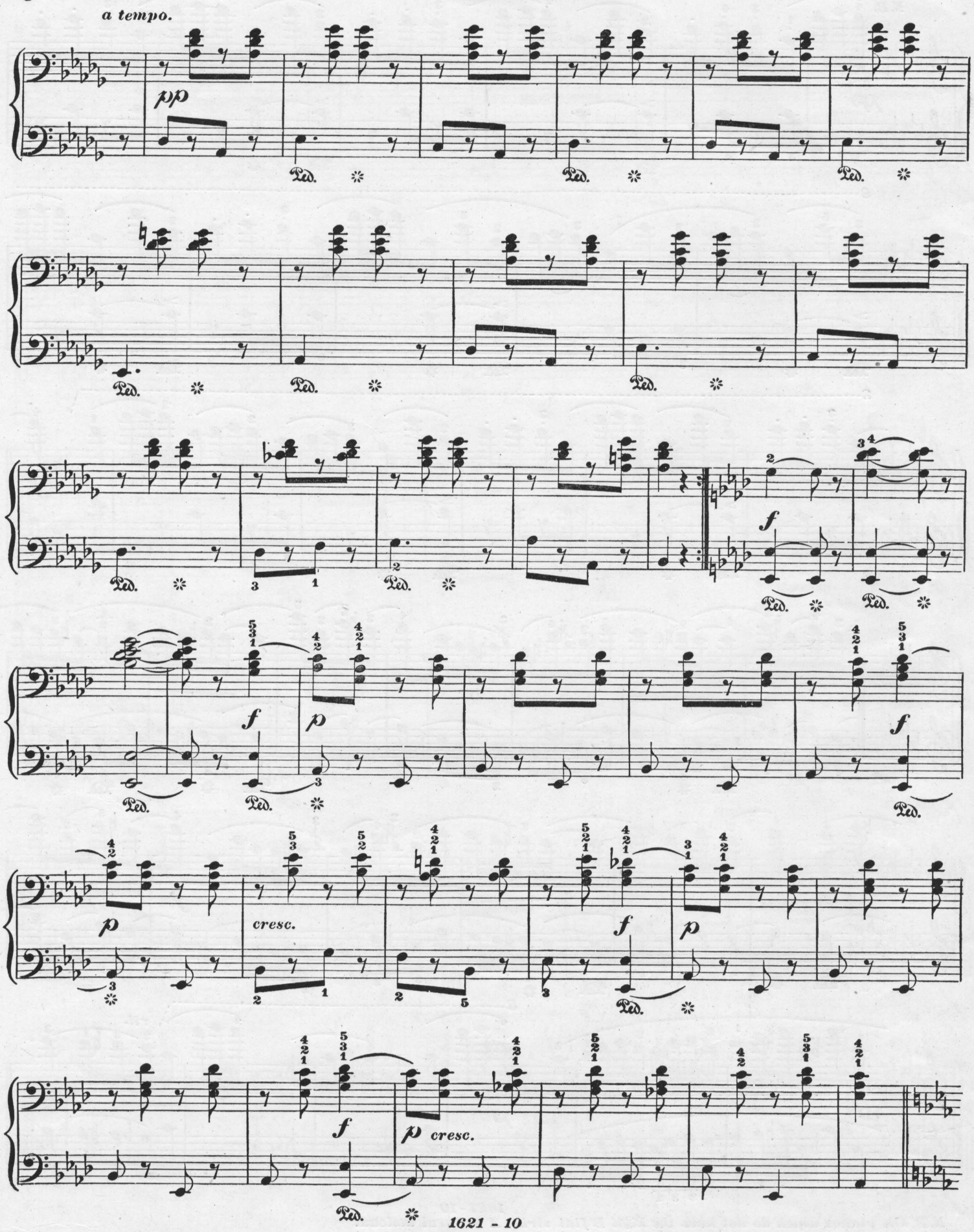
a tempo.
pp
Ped.
f
p
cresc.

8

pp

Ped. * Ped. * Ped. *

8

Ped. * Ped. * Ped. *

8

1. 2.

Ped. * *f* Ped. * Ped. *

8

f *p* *f* *p*

Ped. * Ped. * Ped.

p *f* *p*

Ped. *

f *p cresc.*

Ped. *

cresc.

f

cresc.

f

sf

mf

Ped.

f

mf

cresc.

Ped.

accel.

f

sff

sff

Ped.

p

f *p*

8

f *f* *f* *mf*

Ped. *

f

Ped. *

8

accel.

f *cresc.* *sff* *sff*

Ped. *

PROFESSIONAL CARDS.

PIANO, ETC.

CHARLES L. DOERR
PIANIST AND TEACHER.
Studio, 3734 Finney Ave.

CHARLES GALLOWAY,
CONCERT ORGANIST.
ORGAN, PIANO AND THEORY.
Address, Kunkel Bros.

LOUIS HAMMERSTEIN,
PIANIST AND ORGANIST,
Residence and Studio, 2346 Albion Place.

ERNEST R. KROEGER,
PIANIST AND ORGANIST,
(Harmony, Composition, Counterpoint and Instrumentation,)
Address 3631 Olive St.

EMIL KROEMEKE,
TEACHER OF PIANO.
Refers to Charles Kunkel. Address, 3925 N. 20th Street.

J. MOERSCHEL,
ARTISTIC PIANO PLAYING,
THEORY AND COMPOSITION,
Address Room W, the Odeon.

JAMES T. QUARLES,
CONCERT ORGANIST AND
TEACHER OF PIANO, ORGAN AND COMPOSITION,
Address, Odeon, Room Y.

JOHN F. ROBERT,
TEACHER OF PIANO,
Address, 2912 Dickson St.

ALFRED G. ROBYN,
PIANIST AND ORGANIST,
Address, 3714 Pine St.

F. S. SAEGER,
PIANIST AND ORGANIST,
Receives pupils in Piano, Organ and Composition,
Address, 2951A Thomas St.

MISS CARRIE VOLLMAR,
PIANIST AND TEACHER,
Organist Memorial M. E. Church. Residence, 3135 Sidney St.

VOCAL DEPARTMENT.

CARL BECKER,
DRAMATIC TENOR—VOCAL INSTRUCTIONS
Studio, Suite 215 Vista Block, Grand and Franklin Aves.

HARRY J. FELLOWS,
(Pupiol of Randegger, Londn) TENOR,
Studio Suite "M," the Odeon.

MILTON B. GRIFFITH,
TENOR,
Instruction in Voice Building and Artistic Singing.
Studio, the Odeon.

ALEXANDER HENNEMAN,
TENOR. CONCERT, VOCAL INSTRUCTION,
ORATORIO, RECITAL.
Henneman Hall, 3723 Olive Street.

MRS. STELLA KELLOGG HAINES,
TEACHER OF VOCAL MUSIC.
Churches and Concerts provided with Professional Singers.
Address, 2¼ Vista Building, Grand and Franklin Aves.

MRS. MARY E. LATEY,
VOCAL INSTRUCTION.
Italian Method as taught by Rudersdorf.
Address, 3625 Finney Ave.

VIOLIN, CELLO, ETC.

P. G. ANTON, JR.,
VIOLONCELLO,
Concert Soloist,
Address, 1520 Chouteau Ave.

CHAS. KAUB,
VIOLINIST AND TEACHER,
Address, 2901 S. Jefferson Ave.

MISS LULU KUNKEL.
CONCERT VIOLINIST AND TEACHER,
Pupil of Marchot and Ysaye. First Prize, Brussels Con.
Studio 3825A Windsor Place.

ARNOLD PESOLD,
SOLO VIOLINIST AND TEACHER,
Address 3507 Chestnut St.

LOWELL PUTNAM,
TEACHER OF VIOLIN, MANDOLIN, BANJO, GUITAR
Large assortment of instruments and supplies on hand.
1103 N. Grand Ave., (Cor. Grand and Finney)

MANDOLIN, GUITAR, ETC.

A. C. BROCKMEYER,
INSTRUCTOR OF MANDOLIN AND GUITAR,
Studios: Odeon Bldg., Room 3, and 2621 St. Vincent Ave.

ELOCUTION.

THE PERRY SCHOOL OF ORATORY & DRAMATIC ART,
Y.M.C.A. Building, Cor. Grand and Franklin Aves.
Address EDWARD P. PERRY, Principal.
Entertainments and Engagements solicited.

PIANO TUNERS.

E. R. ROSEN,
TUNER AND REPAIRER,
Address Care of Kunkel Brothers.

MISCELLANEOUS.

Agents Wanted for

Kunkel's Musical Review

In every City and Town in the United States.

Address,

KUNKEL BROTHERS,

2307 LOCUST STREET, ST. LOUIS.

MISCELLANEOUS.

PAPER IN THIS REVIEW FURNISHED BY
GARNETT & ALLEN PAPER CO.,
PAPER MANUFACTURER AND DEALER,
Music and Publication Paper a Specialty. ST. LOUIS.

DR. ADAM FLICKINGER,
DENTIST,
Removed his office from 707 Pine Street to 1113 Pine Street.

CHAS. A. DRACH
ELECTROTYPE CO.
ELECTROTYPERS
. . . AND . . .
STEREOTYPERS,
COR. FOURTH AND PINE STREETS,
(Old Globe-Democrat Building)
ST. LOUIS, - - MO.

GEO. E. OWENS, 217 & 219 Olive Street.
Catalogue and Commercial Printing
Machine Type Setting.
With Perrin & Smith Printing Co.

BERTINI'S

Twelve Preludes and Rondos.

EDITED BY CARL SIDUS.

Complete in 1 Book, $2.00.

Published in Kunkel's Royal Edition.

This is a set of most instructive studies of the 2nd and 3rd grades. They offer excellent variety of technical work and are indispensable to the musical education of every pupil.

To be had at all music stores and of the publishers,

KUNKEL BROTHERS,

2307 Locust Street, ST. LOUIS.

T. BAHNSEN MFG. CO.

PIANOS

Grand, Upright and Square.

Are manufactured in St. Louis and endorsed by our leading artists for

Durability, Touch, and Evenness in Tone.

Warerooms. 1522 Olive St.

STUDIES.

Kunkel's Royal Edition

Of the most famous studies embodies all the researches known in piano literature. The well-known perfection of the Royal Edition in all that relates to fingering, phrasing, annotations, adaptment to modern wants, etc., leaves little to be said. These studies have been edited by the greatest pedagogical masters of the age—Hans von Buelow, Carl Tausig, Hans Schmitt, Franz Liszt, etc., etc.

Behr-Sidus.

Op. 575. Price 75 cents. Containing: No. 1—Child's Song. No. 2—In the Month of May. No. 3—Child's Play. No. 4—Joyfulness. No. 5—Barcarolle. No. 6—Shepherd's Song. No. 7—Spanish Dance. [R. E.]

Beyond doubt the simplest studies published. Guide the young beginner in the most satisfactory manner. Great delight for children; stepping stone to Carl Sidus' great studies, op. 500 and 501.

Gurlitt-Sidus.

Album Leaves for the Young. Revised edition by Carl Sidus of Gurlitt's famous Little Tone Pictures for the Young Pianist. Great studies in style and phrasing. Price $1.50. Containing: No. 1—March. No. 2—Bright Morning. No. 3—Northern Strains. No. 4—By the Spring. No. 5—Song of the Lily. No. 6—Slumbering Song. No. 7—The Fair. No. 8—Turkish March. No. 9—Dancing Waves. No. 10—Free Fancies. No. 11—Sunday. No. 12—The Little Wanderer. No. 13—Hunting Song. [R. E.]

Very pleasing to the pupil. Complete little pieces, developing style and finish in playing.

Moscheles-Henselt.

Op. 70. Twelve Characteristic Studies in two books. Henselt's revised and annotated edition of Moscheles' great studies.

Book I. Containing: No. 1—Woodland Brook. No. 2—Hercules. No. 3—Rustling Pines. No. 4—Eolian Whispers. No. 5—A Winter's Tale. No. 6—Perpetual Motion. [R. E.]

Book II. Containing: No. 7—Village Holiday. No. 8—Mazeppa. No. 9—Romanza. No. 10—Fluttering Butterflies. No. 11—Stormy Ocean. No. 12—Whispering Waves. [R. E.]

These studies are indispensable to the higher art of piano playing, and form the stepping stone from Cramer to Chopin.

A. E. WHITAKER,
Manager.
F. G. SMITH,
Manufacturer **Bradbury Pianos,**
1012 Olive St.

Superfluous HAIR

ABSOLUTELY

REMOVED

DERMATINA never fails. It is simple, harmless and effective. It removes the hair permanently, leaving the skin without a blemish. No matter how many remedies or electric apparatus have failed, try Dermatina; it will do the work. **Endorsed by the Medical Profession.**
Regular price $1.00. Send for free sample.
DERMATINA Chemical Co.
1805 Market Street, St. Louis.

Jensen's Great Studies.

25 **CHARACTERISTIC STUDIES OP. 32** 25

BY ADOLF JENSEN.

EDITED BY DR. HANS VON BUELOW.

In 2 Books. Price $2 Each.

Published in Kunkel's Royal Edition.

These are the most wonderful and poetic studies for advanced players published since Chopin's time. They are edited by Von Buelow, and will be hailed with delight by all lovers of beautiful studies. Their technical worth alone will commend them to teachers and students.

To be had at all music stores and of the publishers,

KUNKEL BROTHERS
2307 Locust Street, ST. LOUIS.

The rosy freshness
and a velvety softness of the skin is invariably attained by those who use POZZONI'S Complexion Powder.

50 YEARS' EXPERIENCE

PATENTS

TRADE MARKS
DESIGNS
COPYRIGHTS &C.

Anyone sending a sketch and description may quickly ascertain our opinion free whether an invention is probably patentable. Communications strictly confidential. Handbook on Patents sent free. Oldest agency for securing patents.

Patents taken through Munn & Co. receive *special notice*, without charge, in the

Scientific American.

A handsomely illustrated weekly. Largest circulation of any scientific journal. Terms, $3 a year; four months, $1. Sold by all newsdealers.

MUNN & Co. 361 Broadway, **New York**
Branch Office, 625 F St., Washington, D. C.

"AROUND THE PAN"

The most profusely illustrated book of its kind ever published, is a lasting souvenir for those who did, and a splendid description for those who did not visit the **Pan-American Exposition,** the latter class will find it a most reliable **substitute for the trip.** It is as **amusing** to the young as it is **intensely interesting** to the adult, and should be readily accepted into every household for the edification of young and old. Agents outfit free upon receipt of fifteen (15c.) in postage. **THE NUT SHELL PUB. CO., New York.**

Shorthand College

3501 OLIVE ST.

Private Lessons. Touch Typewriting and Ben Pitman System of Shorthand. Students may enter at any time. Day sessions, exclusively for ladies, $10.00 per month. Evening Sessions, for both ladies and gentlemen, $5.00 per month.

Positions secured for graduates.

MRS. J. M. BARNES,
PRINCIPAL.

WHY BE WITHOUT A METRONOME?

WHEN YOU CAN GET

Kunkel's Pocket Metronome

THE BEST EVER MADE,

FOR 50 CENTS.

KUNKEL BROTHERS,

2307 LOCUST ST. ST. LOUIS, MO.

STARS OF THE SEASON.

The booking of artists under the management of Mr. Henry Wolfsohn, the well known New York Concert Agent, for this Musical Season, have been the heaviest of any in recent years. His list contains many of the most prominent names which appear on the programs of the principal cities. His star this season is Josef Hofmann, who undertakes his first extensive tour in America. Hofmann's tour is now booked solidly up to February 1st, and from that time, until April, his route is all arranged.

Fritz Kreisler, the greatest violinist heard in this country since Ysaye's first season here, will also take a prominent place before the public. He is booked for seven concerts with the Boston Symphony Orchestra, and, in addition, the New York Philharmonic, the Chicago Orchestra, the St. Louis Choral Symphony Society, and the Pittsburg and Philadelphia Permanent Orchestras have also engaged him as soloist. He will give a number of recitals in the different cities, and those already arranged for him include Detroit, Buffalo, five in Boston, three in Chicago, and three in New York. Last season Kreisler gave seven recitals in Boston, and at six of these he played to audiences that crowded the hall to its fullest capacity.

Other prominent artists, whose services Mr. Wolfsohn controls and will be heard in the principal concerts in the East and middle West, are: Shanna Cummings, who recently replaced Mme. Eames at the Worcester Festival, and sang with success in both the Beatitudes and the Verdi Requiem; Mrs. Hissem De Moss, who is beginning her second New York season, with the brightest of prospects, as she is already engaged for many of the principal concerts, including appearances with the Pittsburg Orchestra; Mme. Clara Poole-King, who has just made a successful reappearance at the Worcester Festival; Mme. Gertrude May Stein, who is to-day the foremost American contralto singer by right of her artistic singing and continued triumphs, the last of which is the recent Worcester Festival, where she sang so successfully the part of "Judith" in Chadwick's new oratorio of that name. Mme. Stein's season is booked for recitals, oratorio performances, as well as in orchestral concerts. She is to be heard with the Thomas Orchestra in Chicago.

Evan Williams and Ellison Van Hoose are to-day the two most popular tenors in America, and both made distinct success last week at the Worcester Festival.

Estelle Siebling is another of Mr. Wolfsohn's "finds" that promises much in the future. She enjoyed unusual success at the Worcester Festival.

Emil Fisher, the well-known basso, is to enter the concert field again, and will also give much of his time to preparing gifted singers for German opera and lieder singing.

"Bach's death has been ascribed to an operation clumsily performed by an English oculist, probably John Taylor, then resident at Leipsic. Bach's eyesight was partially restored on July 18, but the pain and shock induced high fever and paralysis, and ten days later he expired. A touching picture is afforded of the death-bed scene, when the aged composer was dictating to his son-in-law a revised version of an old organ chorale, which Bach in his last moments turned into a hymn, to the noble words of Bobo von Hodenberg's 'Before Thy Throne I now appear' (or 'With this I come', as another version has it). After the funeral Bach's memory seems to have been treated with scant ceremony. Within a week of his obsequies the Leipsic Town Council passed a resolution that 'The school needed a Cantor, and not a Capellmeister. Herr Bach had been a great musician, but not a schoolmaster.' Bach's sons had purloined their father's music (the most valuable portion of his estate) before his scanty property was divided, and ten years later the composer's widow was left to die as an 'almswoman', and was buried by charity."

A NEW work of Massenet's will be given this winter at Monte Carlo. It is called "The Juggler of Notre Dame," upon a poem of M. Lena.

Subscribe to KUNKEL'S MUSICAL REVIEW, and get a magnificent Library of Music. Subscription price only $2.00 a year.

Do you want a most acceptable and useful present? Namendorfs have it at their elegant store, 519 Locust street. You will find the choicest line of Umbrellas, Parasols and Canes in the West. Namendorfs make them, and their prices are right.

Try *Cook's Extra Dry Imperial Champagne.* There is no foreign wine that has its boquet or any that is as pure. Forty years in the market and not an adulteration. "Strictly pure" is the motto. *Cook's Extra Dry Imperial Champagne.*

Southwell Opera Co.

at **Music Hall**

EVERY NIGHT Except Sunday.

Matinee Wednesday and Saturday.

Popular Prices.

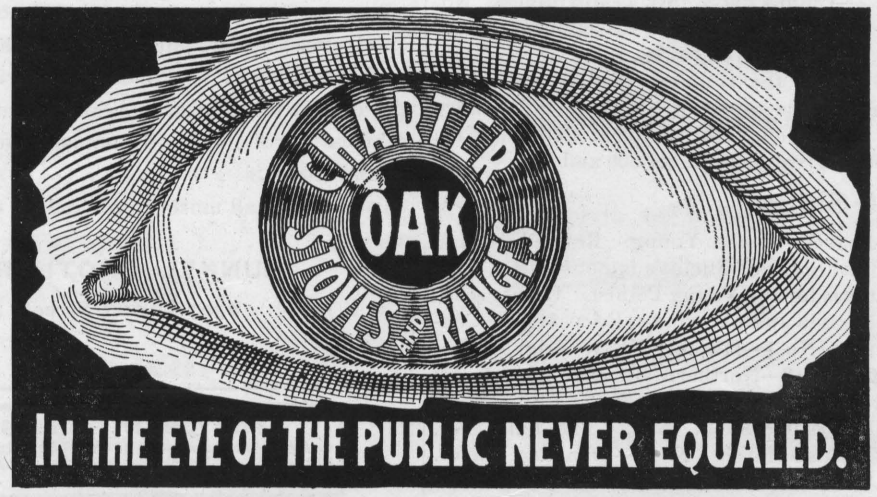

IN THE EYE OF THE PUBLIC NEVER EQUALED.

NO GUESS WORK

The Test of Time
51 YEARS
OF IT
STAMPS THEM THE MOST
Satisfactory AND Economical

CHARTER OAK STOVE & RANGE CO., St. Louis.

Sold by..... DEALERS | MADE BY Charter Oak Stove & Range Co. MAIN & CASS AVE., ST. LOUIS, MO.

They are sold in nearly every city and town. If not in yours write direct to the manufacturers,

THE WORLD-RENOWNED

HALLET & DAVIS CO.'S

GRAND AND UPRIGHT **PIANOS**

HIGHEST EXCELLENCE
IN EVERY RESPECT.

MANUFACTURING AND HOME OFFICE:
BOSTON, MASS.

WAREROOMS:
179 Tremont St., Boston, Mass.
94 Fifth Avenue, New York.
239 Wabash Ave., Chicago, Ills.
359 Superior St., Cleveland, O.
Sixteenth Street, Denver, Col.

ST. LOUIS REPRESENTATIVES:

KUNKEL BROTHERS, 2307 Locust St.

KRANICH & BACH
PIANOS.

STRICTLY HIGH GRADE INSTRUMENTS.

UNDOUBTED DURABILITY.

PERFECTION OF MATERIALS AND WORKMANSHIP.

RESULT.

EXQUISITE TONE and ACTION.

The Delight of Pianists.

NEW IMPROVEMENTS.
NEW PATENTS. NEW CAS.

FACTORIES AND WAREROOMS:

235 to 245 E. 23d St., New York.

Established in New York in 1851

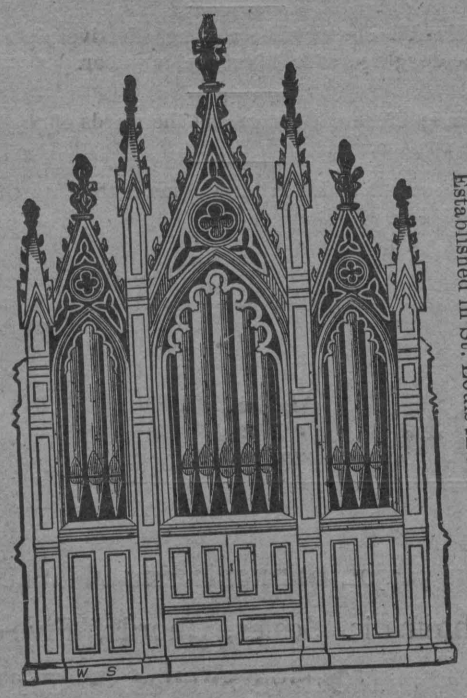

Established in St. Louis in 1873

GEO. KILGEN & SON,

MANUFACTURERS OF

Church and Parlor Pipe Organs,

Office and Factory, 639 & 641 Summit Ave.,

ST. LOUIS, MO.

Tuning and Repairing done at short notice. Drawings, Specifications and Prices furnished free on application.

Teachers!

Send for

Kunkel Brothers

New Catalogue of

Musical Publications.

JUST PUBLISHED

IN KUNKEL'S ROYAL EDITION

Koehler's Very First Studies, Op. 190.

REVISED BY CARL SIDUS.

A new, revised, annotated and magnificent Edition of these justly popular studies, **with full explanatory text** and easy and pleasing accompaniments to be played by the teacher in the beginning, making this work one of the easiest and best piano instructors for the young beginner.

PRICE, $1.50

Cramer=

Buelow.

Sixty Studies, fourth and latest edition of the celebrated fifty studies, with ten additional studies and annotations, by Dr. Hans von Buelow. Grade 3 to 5.

Book I. [R. E.]	$1 50
Book II. [R. E.]	1 50
Book III. [R. E.]	1 50
Book IV. [R. E.]	1 50

KUNKEL BROTHERS,

2307 Locust Street, **ST. LOUIS.**

CELEBRATED STUDIES.

Sidus, Carl.

1-2 **Op. 500.** Sequel to Behr-Sidus, op. 575. Twelve Characteristic Studies, as follows: No. 1—Joyful Promenade. No. 2—The Little Soldiers. No. 3—On the Alps. No. 4—The Little Shepherd. No. 5—Invitation to the Dance. No. 6—In the Mill. No. 7—Æolian Harp. No. 8—The Little Gazelle. No. 9—Joys of Spring. No. 10—Sad News. No. 11—Happy Children. No. 12 Dance Around the Christmas Tree. [R.E.] 1 25

These studies are indeed a boon to teachers in want of a well arranged and progressive set of easy studies. They do not tire or lose interest by oft repeated playing.

2 **Op. 501.** Sequel to op. 500. Twelve Characteristic Studies, as follows: No. 1 Butterflies. No. 2—Woodland Whispers. No. 3—The Merry Hunters. No. 4. The Lost Cbild. No. 5—Children at Play. No. 6.—The Merry Miller. No. 7—Listen the Guitar. No. 8—Lily of the Valley. No. 9—Sliding Along. No. 10—Mirth and Frolic. No. 11—Bold Resolution. No. 12 —Light of Heart. [R. E.] - - - - - 1 25

These studies are as interesting as those of op. 500.

Bertini, Henri.

Op. 29. Twenty-four Studies in two books. Grade 2 to 3.

Book I., containing Nos. 1 to 12 [R. E.] 1 0
Book II., containing Nos. 13 to 24 [R. E.] 1 0

Op. 100. Twenty-five Studies in two books. Grade 2 to 3.

Book I., containing Nos. 1 to 12 [R.
Book II., containing Nos. 13 to 25 [

WM. KNABE & CO.'S

PIANO FACTORY,

BALTIMORE, MD.

Grand, Square, and Upright Piano-Fortes.

These Instruments have been before the public for over fifty years, and upon their excellence alone have attained an *unpurchased pre-eminence*, which establishes them as unequaled in TONE, TOUCH, WORKMANSHIP and DURABILITY. Every Piano fully Warranted for five years. Prices greatly reduced. Illustrated Catalogues and Price Lists promptly furnished on application.

WM. KNABE & CO.

154 Fifth Ave., near 20th St., - NEW YORK.

1209 Pennsylvania Ave., Washington, D. C. 22 & 24 E. Baltimore St., Baltimore.

JESSE FRENCH PIANO AND ORGAN CO.

10TH AND OLIVE STREETS ST. LOUIS, MO.

Have You Seen this Valuable Work?

THE PIANO PEDAL,

HOW TO USE IT CORRECTLY AND ARTISTICALLY.

IN TWO BOOKS.

—* BY *—

CHARLES KUNKEL.

This method is to go hand-in-hand with all piano studies, from the very beginning.

BOOK I., $3.00.

A practical explanation of the acoustic principles involved in the artistic use of the Piano Pedal, with copious examples and primary studies laying a foundation for the correct use of the Pedal, and correcting the more common mistakes made by the majority of players in the use thereof.

KUNKEL BROS.,

2307 Locust St., ST. LOUIS, MO.

A Gem for the Parlor or Concert!

THE MISERERE.

From "IL TROVATORE."

Piano Solo by Charles Kunkel.

RETAIL PRICE - $1.50

This beautiful piece embodies the great Miserere Scene opening the fourth act of Verdi's popular opera, "Il Trovatore."

The Miserere Scene is one of the greatest inspirations ever conceived by genius, and if Verdi had written only this one scene, it would suffice to send his name down to posterity.

In the paraphrase of this scene, the author has endeavored to vividly portray the tone color of the original score.

☞Charles Kunkel never wrote a more effective piece. Both teacher and pupil will be delighted with this superb number.

☞It has a magnificent title page and the words of the music are given separately in the preface.

Nothing has been left undone that will make this beautiful work a revelation to piano players.

SCALES.

All the Major, Harmonic and Melodic Minor and Chromatic Scales, Chords, Five-Finger Exercises and Octave Studies, - Carl Sidus, op. 502 (R. E.)

A superior edition of these ever necessary aids to finished execution. Nothing to equal them has ever been published in so concise a form. Very popular with teachers.

Price, - $1.25

KUNKEL BROTHERS

PUBLISHERS

2307 LOCUST STREET, ST. LOUIS.